

William Saunders is the trading name of Wm Saunders Partnership LLP. Wm Saunders Partnership Limited Liability Partnership is registered in England and Wales with the Registration number OC 308323. The Registered Office is Sheppard Lockton House, Cafferata Way, Newark on Trent, Notts. NG24 2TN.

This drawing & any design thereon is the copyright of Wm Saunders Partnership LLP and must not be reproduced without their written consent.

Contractors must verify all dimensions, levels and co-ordinates at the site before commencing any work or making any shop drawings: no dimensions to be taken from drawing.

© Crown copyright and database rights (2020) OS License No: 100006064

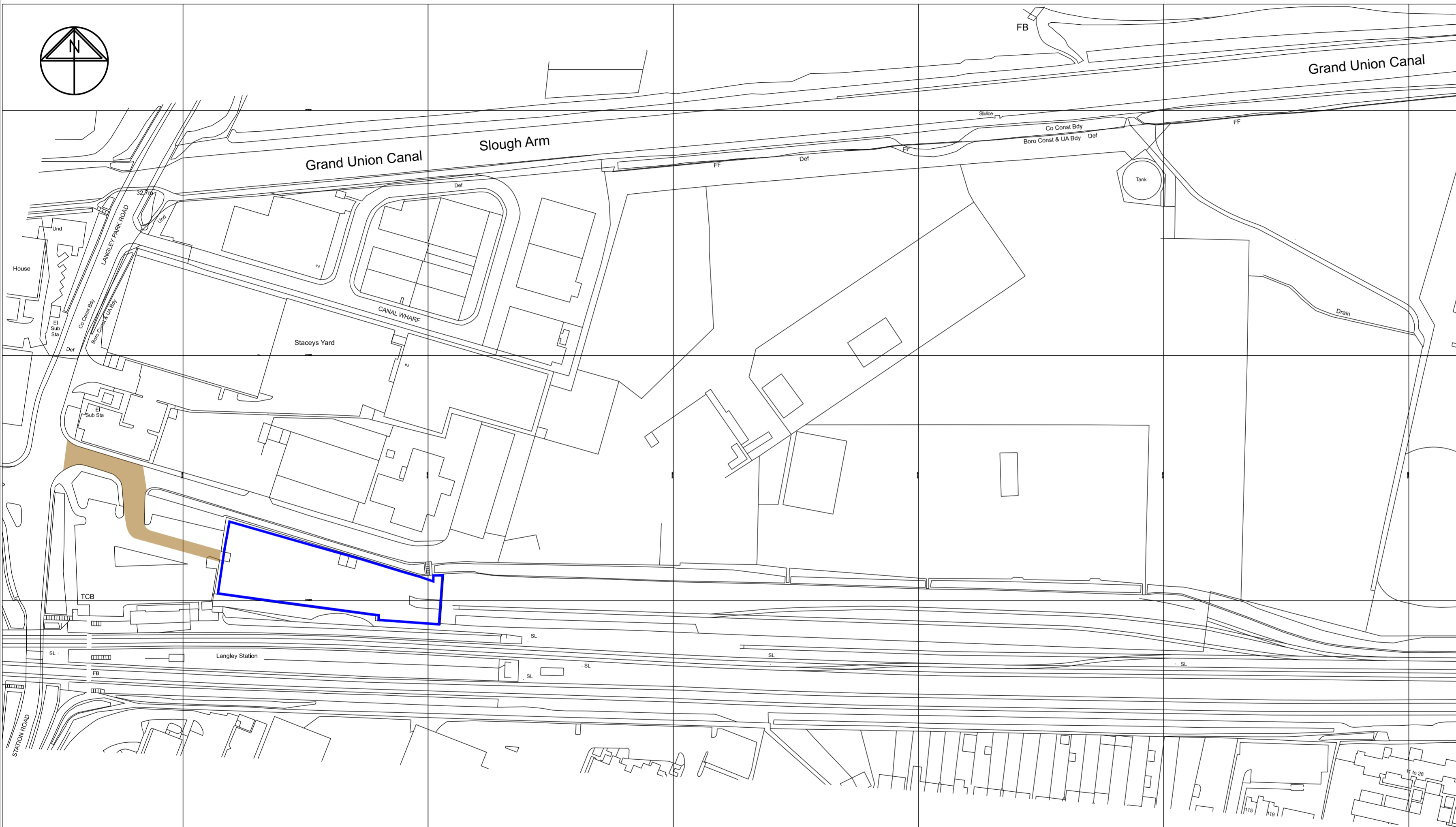

Key

	Sub lease boundary
	Sub lease access road

P2	Revision to comment	SE	AG	10/20
P1	Initial issue	SE	AG	10/20
Rev	Description	Drn	Vf'd	Date

As outlined in section 2.3 of the CITB Industry Guidance to Designers, insignificant risks can usually be ignored, as can risks arising from routine construction activities, unless the design compounds or significantly alters these risks. In accordance with CDM Regulations 8, 9 and 11, any significant risks relating to the design features shown on this drawing have been identified and are annotated thus:

- No significant risks have been identified.
- Significant risks have been identified - refer to notes on drawing for information on residual risks and any control measures to be employed.

Refer to the current Designer's Risk Assessment sheets for further details.

Designer's Signature **SE** Date **10/20**

Drawing Status
PRELIMINARY

williamsaunders
architecture: engineering: building consultancy

Sheppard Lockton House Tel: 01636 704361
Cafferata Way Fax: 01636 702809
Newark-on-Trent W: wm-saunders.co.uk
Nottinghamshire. NG24 2TN

Also at Leeds, Lincoln, Warkworth

Project
**Station Yard,
Station Road,
Langley,
Slough,
SL3 6ED**

Client
DB Cargo (UK) LTD

Title
Sub Lease Plan 2

WmS Project Ref.	Drawn	Date	Scale	@ A2
12044	SE	23/10/20	1:1250	

Drawing/Document Reference

Project	Originator	Zone	Level	Type	Role	Number	Status	Rev.
12044	WMS	ZZ	XX	DR	C	04704	S2	P2